

Spring Paperweave Wallpaper

Bring the tranquillity of springtime beauty to your residential, commercial, and hospitality spaces with our Spring Paperweave Wallpaper. Its serene patterns and soothing colours evoke a sense of calm, transforming interiors into peaceful retreats that capture the essence of serenity.

Designed for residential, commercial, and hospitality settings, our Natural wallpaper is a versatile masterpiece. Whether you're transforming a cozy corner at home, enhancing a commercial environment, or curating a welcoming atmosphere in a hospitality establishment, our Natural wallpaper offers a timeless canvas for redefining spaces with elegance and style. Embrace the allure of contemporary design and natural textures to redefine your surroundings today.

All Grasscloth & Natural sales are final, no refunds or exchanges.

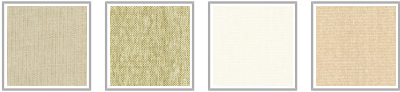

IMPORTANT GRASSCLOTH & NATURAL WALLCOVERING INFORMATION

Grasscloth and natural is a favoured wallcovering due to its natural material composition and eco-friendly nature. It offers a classic, timeless aesthetic once installed. However, grasscloth and natural wallcovering can be more costly, challenging to install, and demands more maintenance compared to standard wallpapers. Here are some key points to understand before selecting grasscloth and natural wallcoverings:

- Grasscloth and natural wallcovering has a naturally imperfect charm. Each roll of the same design can vary in shade and texture, and there can even be differences between a sample and the full roll. These variations are features, not flaws, of the woven natural material. The plants used to compose grasscloth and natural wallcoverings receive different levels of sun exposure. In addition, the dyes may be absorbed unevenly, leading to expected colour differences between pieces. This characteristic, known as shading, contributes to grasscloth's and natural's unique appeal. If you prefer consistent uniformity across sheets, grasscloth and natural wallcoverings may not be the best choice for you.
- Grasscloth and natural wallcovering has no pattern match. Seams where panels meet may be noticeable. This is another unique feature of natural wallcoverings, not a defect.
- Grasscloth wallcovering is sensitive to sunlight and may fade. Installing it in a room away from windows with strong, direct light is recommended.
- Grasscloth and natural wallcovering can be more susceptible to damage. Its texture and scent may attract cats, turning the wall into a potential scratching post. It is also recommended that you avoid high-traffic areas where the wallcovering will be prone to wear and tear. Carefully consider how and where you'll use this natural product.
- Grasscloth and natural wallcovering has a distinct earthy aroma. While

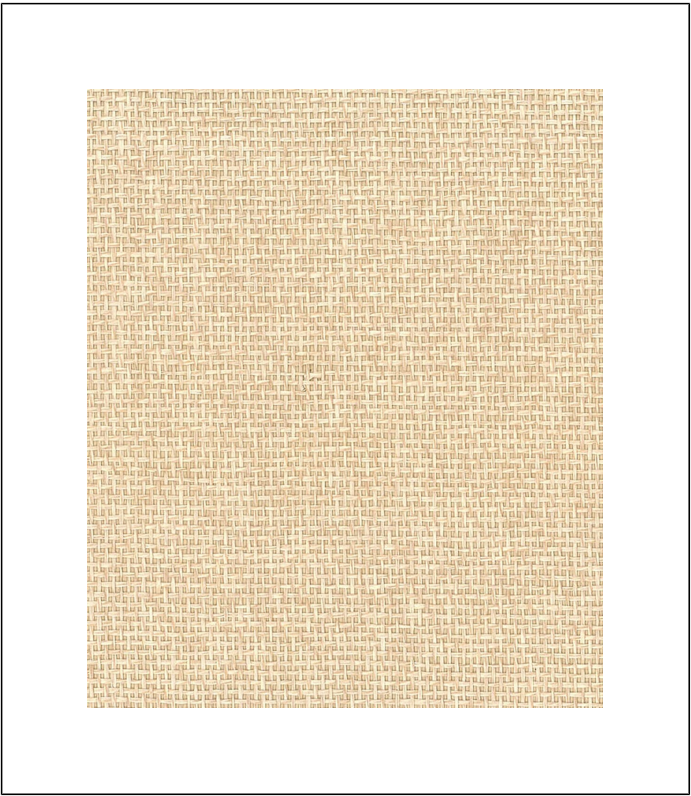

ROLL DIMENSIONS	24ft (7.3m) x 3ft (91.4cm)
PATTERN MATCH	Random/Free
FINISH	Matte
CLEANABILITY	Lightly vacuum to remove surface dirt
USAGE	Domestic & Commercial
ADHESIVE	Paste The Paper
REMOVAL	Wet Removal
LIGHTFAST RATING	Moderate Lightfastness
PRODUCT CODE	GC-NA506

MILTON & KING®

GENERAL ENQUIRIES, ORDER & PRODUCTS

[+44 1895 746 596](tel:+441895746596)

Mon–Fri: 9am–5pm (GMT)

support@miltonandking.com

www.miltonandking.eu

not overwhelming and diminishing as it airs out over time, this scent is something to consider when deciding if the product suits your preferences. Individuals with high sensitivity or allergies may be better suited to a non-woven wallpaper.

- Grasscloth and natural wallcovering is prone to staining. Being absorbent, most liquids will leave a mark. It's generally not recommended for kitchens or bathrooms.
 - Grasscloth and natural wallcovering absorbs odours. Strong smells from food or smoke can permeate the material, and these odours are nearly impossible to remove.
 - Grasscloth and natural wallcovering requires experienced professional installation, demanding time, care, and special tools. Due to the wider width of the material, precise panel balancing is essential for a polished look. While we offer our wallpaper calculator to help you with an estimate, we recommend that you do NOT place an order until your installer has determined the exact amount needed for your space.
 - Grasscloth and natural wallcovering is a final sale product. We do not accept returns or exchanges for any reason.
-

SUSTAINABILITY

- Natural and Renewable Materials: Our grasscloth wallcoverings are made from natural seagrass fibres. These fibres are renewable resources, as they come from plants that can be replanted and harvested sustainably.
 - Grasscloth & natural wallcoverings are biodegradable, meaning they can naturally break down over time without causing harm to the environment. They can also be composted, reducing waste and landfill burden.
 - Low VOC and Non-Toxic: Many grasscloth & natural wallcoverings are manufactured using water-based adhesives and inks with low volatile organic compound (VOC) content. This reduces indoor air pollution and improves indoor air quality, making it healthier for occupants.
 - No PVC or Vinyl: Grasscloth & natural wallcoverings are generally free from PVC (polyvinyl chloride) and vinyl, which are materials commonly found in traditional wallpapers. Avoiding PVC and vinyl reduces the use of harmful chemicals and synthetic materials.
-

BATCHING & DELIVERY

- Note: Samples of this wallcovering are provided for review of the material, pattern scale and print technique – they are not intended to be used for colour matching purposes. There can be slight shifts in colour between runs, so your wallcovering may vary slightly from sample colouring.
- Please ensure that you order the correct amount as we do not guarantee that rolls printed in different batches will be an exact match.
- Industry leading production times on all orders.

Grasscloth Wallpaper

MILTON & KING®

GENERAL ENQUIRIES, ORDER & PRODUCTS

[+44 1895 746 596](tel:+441895746596)

Mon–Fri: 9am–5pm (GMT)

support@miltonandking.com

www.miltonandking.eu

ADDITIONAL INFO

At Milton & King we have a luxury range of grasscloth & natural wallcoverings for you to choose from whether you're decorating your hallway, living room, bedroom or dining room we have a wallpaper to suit your style and budget! With more than 600 wallpapers, we are bound to have the statement wallpaper you have been looking for. Grasscloth & Natural wallcoverings can be used in residential, commercial and hospitality interior design projects to add features with natural and specialty materials. Combined with superior customer support and quick delivery times throughout Europe.

Natural resource wallcovering important considerations

- Anti-microbial features – Grasscloth & natural wallcoverings contain bactericides and mildew inhibitors to discourage the growth of mold and mildew under normal conditions.
- Paste-The-Paper – Made from natural fibres, these wallcoverings will expand when adhesive is applied. Simply apply the paste directly to the back of the paper—be generous, but avoid using excessive paste. Allow for booking time, as the wallcovering will expand slightly during this period before hanging.
- Book the wallcovering – “Booking” is a process where you fold the pasted sides of the wallcovering together, adhesive-to-adhesive, with the pasted side facing inwards. This allows the paste to activate and helps prevent it from drying out before you hang the wallcovering. Leave the booked wallcovering a few minutes.
- The wallcovering rolls are finished precisely to have no overlap. Meaning the panels simply butt up to each other for ease of installation.
- Cleanable – Lightly vacuum to remove surface dirt.
- Wet removal – is a common method for removing grasscloth & natural wallcovering. However, because grasscloth & natural is made from natural materials, it can be delicate and requires a bit of extra care during the removal process to avoid damaging the walls.
- Roll Size – 24ft (7.3m) x 3ft (91.4cm).